

NOTICE!!

These documents have been scanned!

Do not place un-scanned documents beneath this notice!

Do not remove this notice from this file!

GPO Jacket No. 560-102
Print Order 61540
Rise Business Services, LLC
Job=AZ15 4/26/2019



Box Number= AZ15003



Claim Begin-End: AMC448491-AMC448491

1 Initial Receipt



AZ15003-7

AMC450400-AMC453366

**United States Department of the Interior
Bureau of Land Management**

DIV OF LANDS, MINRLS & ENERGY

ONE N CENTRAL AVE

PHOENIX, AZ 85004 -4427

Phone: 602-417-9200

Receipt

No:

4057074

Transaction #: 4168634**Date of Transaction:** 01/02/2018

CUSTOMER:

LARRY RICE
621 W RIVERSIDE DR # 357
PARKER, AZ 85344-5100 US

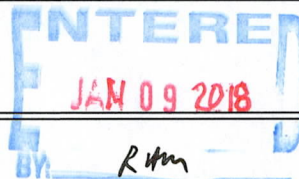

LINE #	QTY	DESCRIPTION	REMARKS	UNIT PRICE	TOTAL
1	1.00	LOCATABLE MINERALS / MINING CLAIMS- NEW, UNADJUD, ONE OR MORE AUTH NOS / NEW MINING CLAIM PROCESSING FEE CASES: AMC448491/\$20.00		- n/a -	20.00
2	1.00	LOCATABLE MINERALS / MINING CLAIMS- NEW, UNADJUD, ONE OR MORE AUTH NOS / NEW MINING CLAIMS LOCATION FEE CASES: AMC448491/\$37.00		- n/a -	37.00
3	1.00	LOCATABLE MINERALS / MINING CLAIMS- NEW, UNADJUD, ONE OR MORE AUTH NOS / NEW MINING CLAIMS MAINTENANCE FEE CASES: AMC448491/\$155.00		- n/a -	155.00
TOTAL:					\$212.00

PAYMENT INFORMATION

1	AMOUNT:	212.00	POSTMARKED:	N/A
	TYPE:	CHECK	RECEIVED:	01/02/2018
	CHECK NO:	3009		
	NAME:	RICE, LARRY 621 W RIVERSIDE DR # 357 PARKER AZ 85344-5100 US		

REMARKS

This receipt was generated by the automated BLM Collections and Billing System and is a paper representation of a portion of the official electronic record contained therein.

NOTICE!!

These documents have been scanned!

Do not place un-scanned documents beneath this notice!

Do not remove this notice from this file!

GPO Jacket No. 560-102
Print Order 61540
Rise Business Services, LLC
Job=AZ15 4/26/2019



Box Number= AZ15003



Claim Begin-End: AMC448491-AMC448491

2 Correspondence



AZ15003-7

AMC450400-AMC453366

**NO
DOCUMENTS
FOUND**

NO DOCUMENTS FOUND
NO DOCUMENTS FOUND

NOTICE!!

These documents have been scanned!

Do not place un-scanned documents beneath this notice!

Do not remove this notice from this file!

GPO Jacket No. 560-102
Print Order 61540
Rise Business Services, LLC
Job=AZ15 4/26/2019



Box Number= AZ15003



Claim Begin-End: AMC448491-AMC448491

3 Transfers



AZ15003-7

AMC450400-AMC453366

**NO
DOCUMENTS
FOUND**

NO DOCUMENTS FOUND
NO DOCUMENTS FOUND

NOTICE!!

These documents have been scanned!

Do not place un-scanned documents beneath this notice!

Do not remove this notice from this file!

GPO Jacket No. 560-102
Print Order 61540
Rise Business Services, LLC
Job=AZ15 4/26/2019



Box Number= AZ15003



Claim Begin-End: AMC448491-AMC448491

4 Annual Filings



AZ15003-7 AMC450400-AMC453366

AMC 448491

UNITED STATES
DEPARTMENT OF THE INTERIOR
BUREAU OF LAND MANAGEMENT

CREDIT CARD PAYMENT
For Mining Claim Maintenance Fee

☐ THIS IS A CHANGE OF ADDRESS

TELEPHONE SUBMISSION - ACCURACY OF THE BELOW INFORMATION IS THE RESPONSIBILITY OF THE CLAIMANT/OWNER

NAME Lawrence G. Rice
ADDRESS 621 W. Riverside Driv, Box 357
CITY Parker STATE AZ ZIP 85344
PHONE # 586 781 2021

SEND RECEIPT TO ☐ Above address
☐ Other (Include Name and Mailing Address):

AMC NUMBER

AMC 448491

CLAIM/SITE NAME

DATE STAMP

1 # of Claim/Site
x 165.00 Each
\$ 165.00 Total Charged PER (INITIALS)

RECEIPT # 4514883

RECEIVED
STATE OFFICE
2019 JUL 24 A 11:58
PHOENIX, ARIZONA

***** FOR OFFICIAL USE ONLY *****

DATE _____ INITIALS _____ VERIFIED _____

ENTERED INTO COMPUTER 25

United States Department of the Interior
Bureau of Land Management
DIV OF LANDS, MINRLS & ENERGY
ONE N CENTRAL AVE
PHOENIX, AZ 85004 -4427
Phone: 602-417-9200

Receipt

No:

4514882

Transaction #: 4635464**Date of Transaction:** 07/24/2019

CUSTOMER:

LARRY RICE
621 W RIVERSIDE DR # 357
PARKER, AZ 85344-5100 US

LINE #	QTY	DESCRIPTION	REMARKS	UNIT PRICE	TOTAL
1	1.00	LOCATABLE MINERALS / MINING CLAIMS- NOT NEW-UNADJUD, ONE AUTH NO. ONLY / MINING CLAIM MONEY RECEIVED CASES: AMC448491/\$165.00	2020 MAINT/1	- n/a -	165.00
TOTAL:					\$165.00

PAYMENT INFORMATION

NOTE: Items will appear on credit card statement as "Bureau of Land Mgmt CO".

1	AMOUNT:	165.00	POSTMARKED:	N/A
	TYPE:	CREDIT CARD	RECEIVED:	07/24/2019
	NAME:	RICE, LARRY 621 W RIVERSIDE DR # 357 PARKER AZ 85344-5100 US		
	CARD NO:	XXXXXXXXXXXX8846	AUTH CODE:	045204
	NAME ON CARD:	LAWRENCE G RICE		
	SIGNATURE:	OVER THE PHONE		

REMARKS

This receipt was generated by the automated BLM Collections and Billing System and is a paper representation of a portion of the official electronic record contained therein.

448491

Mr. Rice,

Our office received a check from you in the amount of \$155. However, there was nothing included with the check to show what the money was for. If the money is for a maintenance fee payment, please fill out the enclosed form and return it to our office before September 1, 2018. If it is actually for something else, please send in documentation showing what it is to be applied to.

Thank you,



RéAnn Myers
Land Law Examiner
Bureau of Land Management
Arizona State Office
One N. Central Ave Ste 800
Phoenix, AZ 85004
602-417-9413

RECEIVED
BLM AZ STATE OFFICE
2018 AUG 15 P 2:33
PHOENIX, ARIZONA

Ms MYERS -
I AM SO SORRY
I FORGOT TO SEND
THIS FORM W/ MY
PYMT ON 7-25-18.
I DID GET MY
RECEIPT FROM YOU
FOR 2018-2019
THANK YOU
LARRY RICE

ENTERED
AUG 20 2018
RAM

UNITED STATES
DEPARTMENT OF THE INTERIOR
BUREAU OF LAND MANAGEMENT
**MAINTENANCE FEE PAYMENT FORM FOR
LODE CLAIMS, MILL SITES, AND TUNNEL SITES**

Remitter Name: LARRY RICE
Mailing Address: 621 W. RIVERSIDE #357
City, State, Zip: PARKER AZ 85344

☐ Check here if this is a change of address.

FOR COUNTY RECORDER'S USE

No. of claims/sites ONE
x \$155 per claim/site
Total due BLM \$0 155⁰⁰

(PAID CHK 30290 N 7-25-18)

1. The maintenance fee may be paid by cash, check, money order, Bureau of Land Management (BLM) Declining Deposit Account, or credit card (VISA, American Express, Discover, or MasterCard). Payments must be remitted to the BLM State Office where your claim or site is recorded and received on or before September 1. If the payment is mailed, the envelope must be postmarked by a bona fide delivery service on or before September 1 and received at the proper BLM State Office within 15 calendar days after the due date. Payments may also be made by telephone using a credit card. A complete listing of BLM State Offices with their addresses and phone numbers can be found at <http://www.blm.gov>.
2. The maintenance fee for the following claim(s)/site(s) applies to the assessment year _____.

CLAIM/SITE NAME	BLM SERIAL NO.
POLARIS MINE	AMC 448491

RECEIVED
BLM AZ STATE OFFICE
2018 AUG 15 PM 2:33
PHOENIX, ARIZONA

Use a separate sheet for additional claim/site names, serial numbers, and claimant names and addresses.

POLARIS MINE
621 W. RIVERSIDE #357
PARKER AZ 85344

PHOENIX AZ 852

13 AUG 2018 PMS 1



BLM - DEPT OF INTERIOR
1 NORTH CENTRAL AVE - STE 800
PHOENIX AZ 85004
ATTN: REANN MYERS

PHOENIX, ARIZONA

2018 AUG 15 P 2:33

RECEIVED
BLM AZ STATE OFFICE

85004-442700



United States Department of the Interior
Bureau of Land Management
DIV OF LANDS, MINRLS & ENERGY
ONE N CENTRAL AVE
PHOENIX, AZ 85004 -4427
Phone: 602-417-9200

Receipt

No: 4219731

Transaction #: 4334921	
Date of Transaction: 07/26/2018	
CUSTOMER:	
	LARRY RICE 621 W RIVERSIDE DR # 357 PARKER, AZ 85344-5100 US

LINE #	QTY	DESCRIPTION	REMARKS	UNIT PRICE	TOTAL
1	1.00	LOCATABLE MINERALS / MINING CLAIMS- NOT NEW-UNADJUD, ONE AUTH NO. ONLY / MINING CLAIM MONEY RECEIVED CASES: AMC448491/\$155.00	MAINT 2019/1	- n/a -	155.00
TOTAL:					\$155.00

PAYMENT INFORMATION				
1	AMOUNT:	155.00	POSTMARKED:	N/A
	TYPE:	CHECK	RECEIVED:	07/25/2018
	CHECK NO:	3029		
	NAME:	RICE, LARRY 621 W RIVERSIDE DR # 357 PARKER AZ 85344-5100 US		

REMARKS

This receipt was generated by the automated BLM Collections and Billing System and is a paper representation of a portion of the official electronic record contained therein.

PAGAS MINE
621 W. RIVERSIDE #357
PARKER AZ 85344

RECEIVED
BLM AZ STATE OFFICE

2018 JUL 25 P 2:29

PHOENIX, ARIZONA

4219731

BLM - DEPT OF INTERIOR
1 NORTH CENTRAL AVE, STE 800
PHOENIX, AZ 85004

PHOENIX AZ 852

23 JUL 2018 PM 10:1



85004-442700

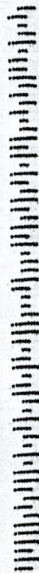

No paperwork -
just envelope
me

Mr. Rice,

Our office received a check from you in the amount of \$155. However, there was nothing included with the check to show what the money was for. If the money is for a maintenance fee payment, please fill out the enclosed form and return it to our office before September 1, 2018. If it is actually for something else, please send in documentation showing what it is to be applied to.

Thank you,

A handwritten signature in black ink, appearing to read 'RéAnn Myers', with a stylized flourish at the end.

RéAnn Myers
Land Law Examiner
Bureau of Land Management
Arizona State Office
One N. Central Ave Ste 800
Phoenix, AZ 85004
602-417-9413

POLARIS MINE
621 W. RIVERSIDE #357
PARKER AZ 85344

PHOENIX AZ 852

23 JUL 2018 PM 10 1



186167 #

RECEIVED
BLM AZ STATE OFFICE

2018 JUL 25 P 2:29

PHOENIX, ARIZONA

BLM-DEPT OF INTERIOR
1 NORTH CENTRAL AVE, STE 800
PHOENIX, AZ 85004

85004-442700

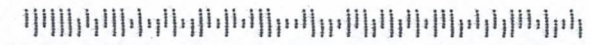

United States Department of the Interior**Bureau of Land Management**

DIV OF LANDS, MINRLS & ENERGY

ONE N CENTRAL AVE

PHOENIX, AZ 85004 -4427

Phone: 602-417-9200

Receipt

No:

4219731

Transaction #: 4334921	
Date of Transaction: 07/26/2018	
CUSTOMER:	
	LARRY RICE 621 W RIVERSIDE DR # 357 PARKER, AZ 85344-5100 US

LINE #	QTY	DESCRIPTION	REMARKS	UNIT PRICE	TOTAL
1	1.00	LOCATABLE MINERALS / MINING CLAIMS- NOT NEW-UNADJUD, ONE AUTH NO. ONLY / MINING CLAIM MONEY RECEIVED CASES: AMC448491/\$155.00	MAINT 2019/1	- n/a -	155.00
TOTAL:					\$155.00

PAYMENT INFORMATION				
1	AMOUNT:	155.00	POSTMARKED:	N/A
	TYPE:	CHECK	RECEIVED:	07/25/2018
	CHECK NO:	3029		
	NAME:	RICE, LARRY 621 W RIVERSIDE DR # 357 PARKER AZ 85344-5100 US		

REMARKS

This receipt was generated by the automated BLM Collections and Billing System and is a paper representation of a portion of the official electronic record contained therein.

NOTICE!!

These documents have been scanned!

Do not place un-scanned documents beneath this notice!

Do not remove this notice from this file!

GPO Jacket No. 560-102
Print Order 61540
Rise Business Services, LLC
Job=AZ15 4/26/2019



Box Number= AZ15003



Claim Begin-End: AMC448491-AMC448491

5 Miscellaneous



AZ15003-7 AMC450400-AMC453366

**NO
DOCUMENTS
FOUND**

NO DOCUMENTS FOUND
NO DOCUMENTS FOUND

NOTICE!!

These documents have been scanned!

Do not place un-scanned documents beneath this notice!

Do not remove this notice from this file!

GPO Jacket No. 560-102
Print Order 61540
Rise Business Services, LLC
Job=AZ15 4/26/2019



Box Number= AZ15003



Claim Begin-End: AMC448491-AMC448491

6 Location Notices-Amendments and Supporting Documents



AZ15003-7 AMC450400-AMC453366

MINING CLAIM STATUS REPORT

Data Entered: 1/9/18 RAM

MTP Checked By: 1/9/18 RAM
GEO Checked By: 1/9/18 RAM

LEAD SERIAL NUMBER: AMC 448 491 thru AMC _____

NUMBER OF CLAIMS & TYPE:

LODE

PLACER

ASSOCIATION PLACER

MILL SITE

TUNNEL SITE

CHARGES:

Processing Fee @ \$20 = \$ 20
Location Fee @ \$37 = \$ 37
Maintenance Fee @ \$155 = \$ 155
Add'l Maint Fee for Assoc Placer = \$ _____
SUBTOTAL \$ _____

TOTAL ACREAGE: _____ Per Claim
(Placer Only)

Other Fees \$ _____
Other Fees \$ _____
TOTAL \$ 212

NUMBER OF LOCATORS: _____

DOCUMENTS RECEIVED VIA: Over-the-Counter [] Mail ☒ TIMELY FILED: Yes ☒ No []

LEGAL DESCRIPTION: T 4N R 20W SEC 13
T _____ R _____ SEC _____
T _____ R _____ SEC _____
T _____ R _____ SEC _____
T _____ R _____ SEC _____

BLM [] FOREST SERVICE [] SUBJ TO PL 359: Yes [] No []
WILDERNESS AREA [] _____

SPLIT ESTATE: N/A [] SX [] PX [] OTHER []
SRHA [] Was proper Notice filed if located on SHRA Land? Yes [] No []

RECONVEYED MINERALS ON BLM LAND REQUIRE OPENING ORDER FROM 1944 TO 1993:

Open to Entry On _____ N/A []

COMMENTS/STATUS: VOID [] PARTIALLY VOID [] PVT MINERALS [] WITHDRAWN LANDS []
OTHER [] _____

[] Claimant acknowledges that portions of the following claim(s) site(s) may be void or voidable.

Printed Name of Claimant _____ Signature of Claimant _____

*****FINAL ADJUDICATION*****

DATE 8/2/2018 INITIALS RAM

LOCATION NOTICE FOR PLACER MINING CLAIM

NOTICE IS HEREBY GIVEN that the Polaris Mine
20 ACRE placer mining claim has been located by
Larry Rice whose current mailing
address is 621 W. Riverside Dr. #357
PARKER, AZ. 85344

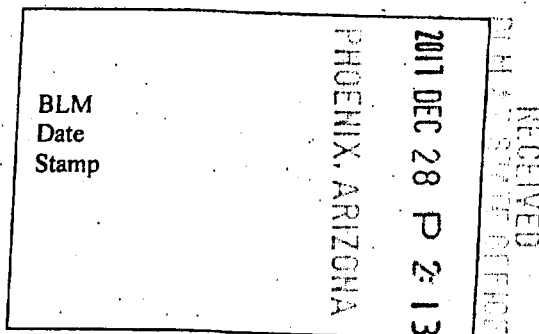

The general course of this claim is Rectangular and it is situated in
Lapaz County, Arizona.

This claim is 1320' feet in length and 660' feet in width. This claim runs from the
location monument on which this location notice is posted approximately 1320 feet in a EAST
direction to the N-EAST end line and 660' feet in a South direction to the S-EAST end line.
This claim is marked by four monuments, one at each corner of the claim.

The location monument on which this notice is posted is situated within Section 13-SE 1/4 Township
4-N, Range 20-W, Gila Salt River Base and Meridian, Arizona. This claim encompasses
portions of the following legal subdivision(s) if located by legal subdivision or the following quarter section (s),
section (s), Township (s) and Range (s) Sec. 13-SE 1/4-T5-4-N-R-20-W
Gila Salt River Base and Meridian, Arizona.

The locality of this claim with reference to some natural object or permanent monument and additional
information (if any) concerning its locality are as follows: North-East Corner Monument of Claim
is South-3960' of N-E Corner of Sec 13 and 2640' to Fed Stake Pen 1/4 Mark-
for Sec-13 and Sec-12 - Going West to Pen-STAKE

DATED AND POSTED on the ground this 27th day of Dec., 2017.

LOCATOR (s) (Larry Rice)+(Sam Rice)+(Harry Hutchins)

Form MCF102
Revised July 2005

AHC448491

PHOENIX, ARIZONA

2017 DEC 28 P 2:14

RECEIVED
BLM AZ STATE OFFICE

Owner / Larry and Sam Rice - 621 W. Riverside, Dr. #357, Parker, AZ 85344
 Locaters / Harry Hutchins - PO BOX 2530
 49716 Jade Ave. Quartzsite, AZ. 85346

MINING CLAIM MAP

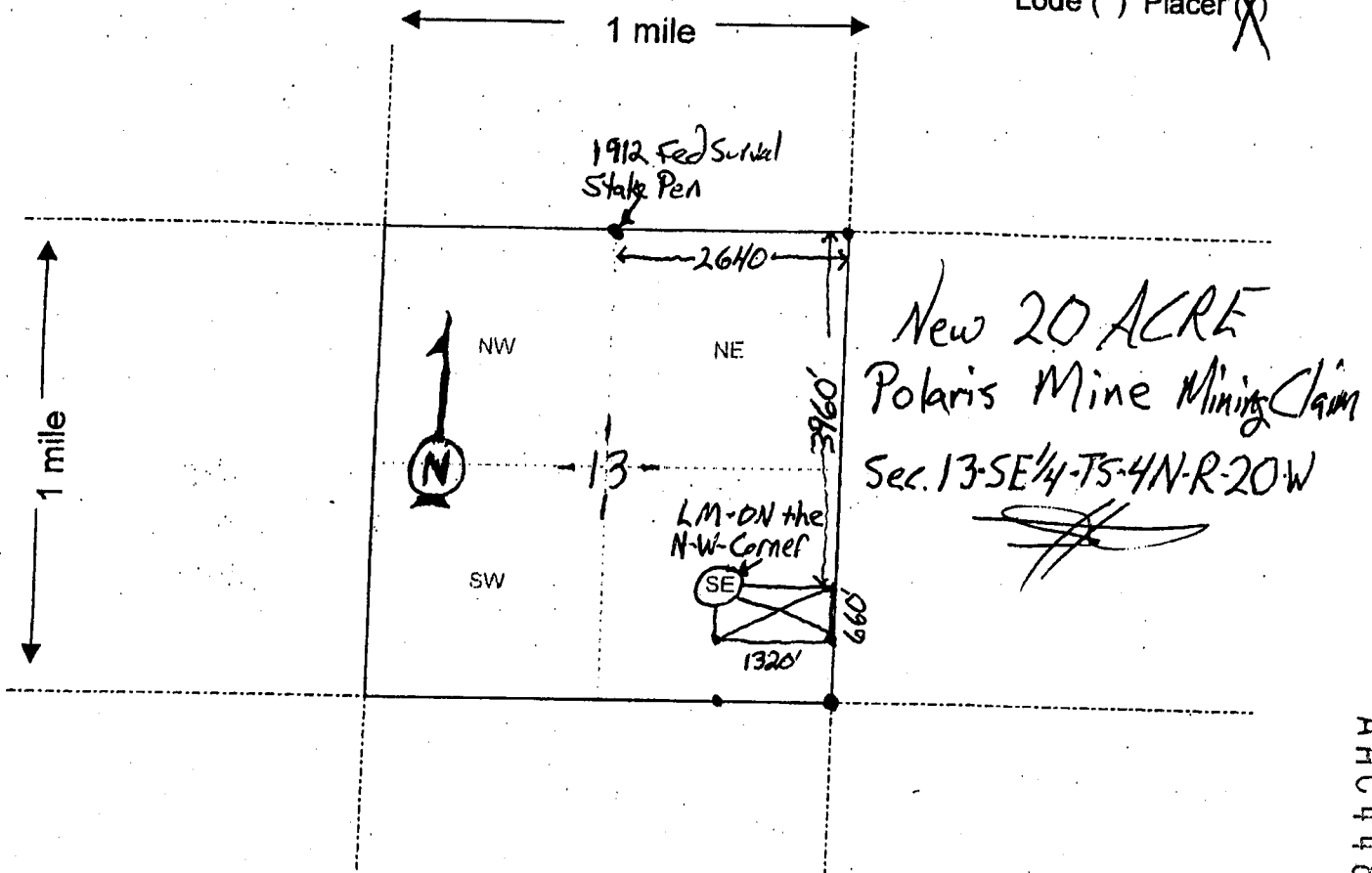
Lode () Placer ☒

Scale: 1" = 2000 feet



- The above map depicts the Polaris Mine mining claim, which is located in Section (s) 13-SE 1/4, Township 4 - N, Range 20 - W, Gila and Salt River Base and Meridian, LAPAZ County, Arizona.
- The type of corner and location monuments used are as follows: 5' White Conduit with decorative Rock Base
- The bearings and distances in degrees and feet between claim corners are as depicted on the map.

Form MCF100a
 Revised July 2005

AHC448491

DEPARTMENT OF INTERIOR
BUREAU OF LAND MANAGEMENT

Input Parameters for Geographic Report with Land

System Id = CR

Admin State = AZ

Geo State =

Casetype Begins With

Case Disp Txt =

Mer Twp Rng = 14 0040N 0200W

Section Begins With 013, 999

Mtrs =

Commodity =

Commodity Txt =

Pending Org =

Pend Org Decode =

Total Rows Returned: 3

RUN TIME: 02:48 PM

Adm State: AZ

UNITED STATES DEPARTMENT OF INTERIOR
BUREAU OF LAND MANAGEMENT
GEOGRAPHIC REPORT WITH LAND
Sorted by Serial Number

RUN DATE: 08/02/2018
Page 1 of 1

Serial Number: AZA 023384
Total Case Acres: 7.000

<u>Casetype</u>	<u>Case Disp</u>	14	0040N	0200W	<u>Sect</u>	<u>Sur Typ</u>	<u>Sur Num</u>	<u>Suff</u>	<u>Subdivision</u>	<u>Act Pend</u>
292802	CLOSED				013	FF		1	POR;	

Serial Number: AZA 023385
Total Case Acres: 213.000

<u>Casetype</u>	<u>Case Disp</u>	14	0040N	0200W	<u>Sect</u>	<u>Sur Typ</u>	<u>Sur Num</u>	<u>Suff</u>	<u>Subdivision</u>	<u>Act Pend</u>
380910	CLOSED				013	ALIQ			S2;	

Serial Number: AZA 02338501
Total Case Acres: 1.000

<u>Casetype</u>	<u>Case Disp</u>	14	0040N	0200W	<u>Sect</u>	<u>Sur Typ</u>	<u>Sur Num</u>	<u>Suff</u>	<u>Subdivision</u>	<u>Act Pend</u>
380913	CLOSED				013	ALIQ			S2;	

LA PAZ COUNTY

2	51.98	1	52.02
---	-------	---	-------

FOR ORDERS AFFECTING DISPOSAL OR USE OF
UNIDENTIFIED LANDS WITHDRAWN FOR CLASSIFICATION,
MINERALS, WATER AND/OR OTHER PUBLIC PURPOSES,
REFER TO INDEX OF MISCELLANEOUS DOCUMENTS.

PROTRACTION DIAGRAM NO 17

DIST NO 5

A 8829 R/W

Sec 2B : SI/2SI/2

Sec 29 : S1/2SE1/4, SE1/4SW1/4

Sec 30 : S1/2SE1/4

Sec 31 : NW1/4NW1/4



33°38'11"N
114°15'50"W

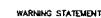

This plot is the Bureau's Record of Title, and should be used only as a graphic display of the township survey data. Records hereon do not reflect title changes which may have been affected by lateral movements of rivers or other bodies of water. Refer to the cadastral surveys for official survey information.

CURRENT TO	GS	
9-20-2006	PV	T 4 N P 20 W

RECEIVED
BUREAU OF LANDS
2011 DEC 28 P 2:14
PHOENIX, ARIZONA

Owner / Harry and Sam Rice - Parker, AZ. 85344
Locaters / Harry Hutchins - Quartzsite, AZ.
85346

New 20 ACRE
Polaris Mine mining claim
Sec. 13-SE 1/4-T5-4N-R-20-W

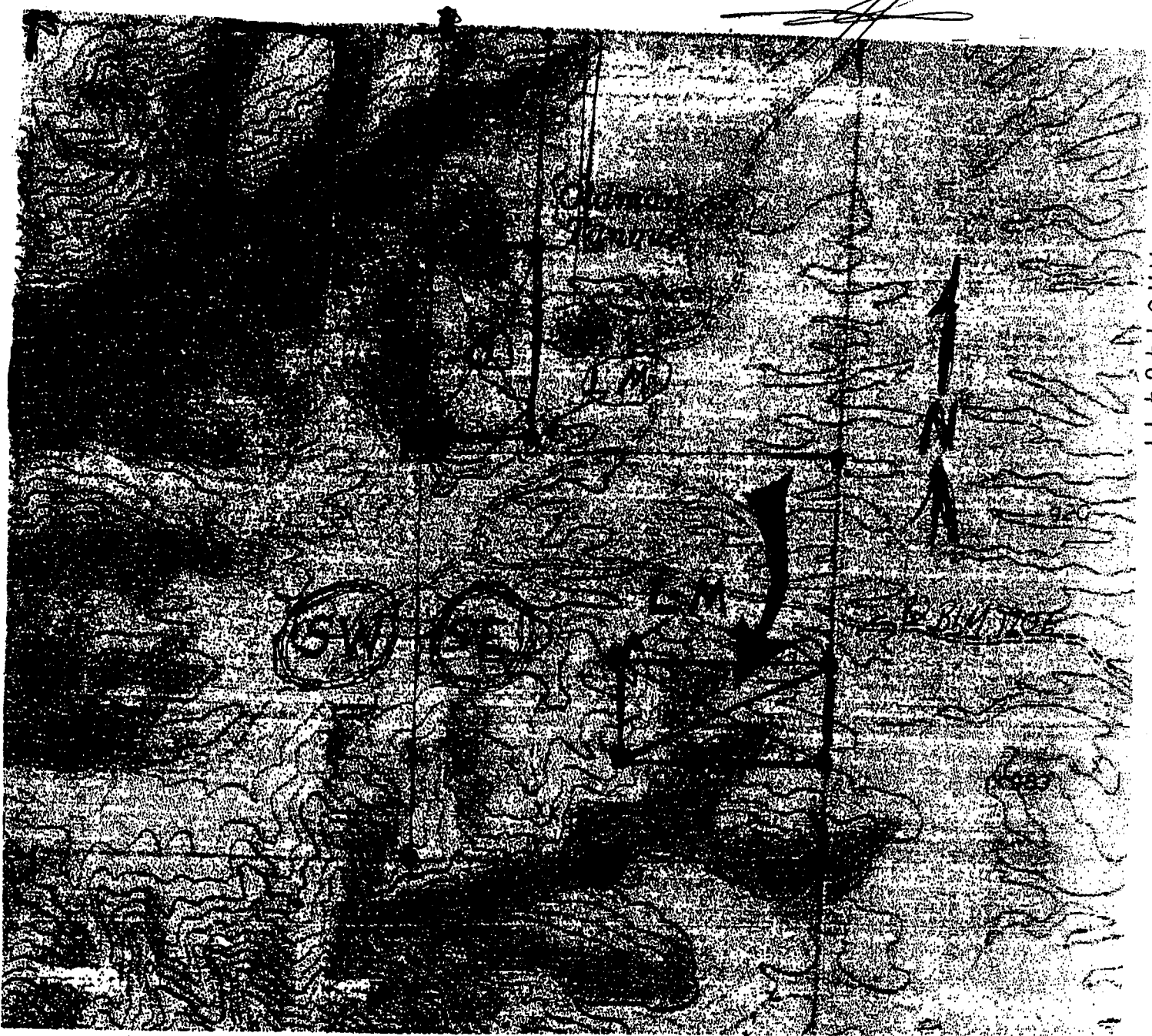

AHC448491



Retail

P

US POSTAGE PAID
\$6.65

Origin: 85344
Destination: 85004
0 Lb 2.00 Oz
Dec 27, 17
0359940461-02

1006

PRIORITY MAIL 1-Day®

Expected Delivery Day: 12/28/2017

C041

USPS TRACKING NUMBER



9505 5104 5507 7361 0497 81

WHEN USED INTERNATIONALLY,
A CUSTOMS DECLARATION
LABEL MAY BE REQUIRED.



PS00001000014

EP14F July 2013
OD: 12.5 x 9.5

PRESS FIRMLY TO SEAL

PRIORITY MAIL
POSTAGE REQUIRED

FROM:

PRIORITY®
★ MAIL ★



VISIT US AT USPS.COM®
ORDER FREE SUPPLIES ONLINE

FROM: Larry Rice #
621 W. Riverside Dr. 357
Parker, AZ. 85344

TO: BLM-Dept of Interior
one N. Central Ave, Suite 800
Phoenix, Ariz.
85004

Label 228, July 2013

FOR DOMESTIC AND INTERNATIONAL USE

VISIT US AT USPS.COM®
ORDER FREE SUPPLIES ONLINE



This envelope is made from post-consumer waste. Please recycle - again.

This packaging is the property of the U.S. Postal Service® and is provided solely for use in sending Priority Mail® shipments. Misuse may be a violation of federal law. This packaging is not for resale. EP14F © U.S. Postal Service, July 2013; All rights reserved.

PRIORITY[®]

★ MAIL ★



FLAT RATE ENVELOPE
ONE RATE ★ ANY WEIGHT*



PS00001000014

EP14F July 2013
OD: 12.5 x 9.5

PHOENIX, ARIZONA
2017 DEC 28 P 2:13
RECEIVED
BLM AZ STATE OFFICE



* Domestic only. * For International shipments, the maximum weight is 4 lbs.